



## 2017 ANNUAL REPORT







Dear Friends,

For more than 10 years, thanks to your support and generosity, we have been providing an outstanding summer camp experience, as well as supportive year-round programming, to hundreds of at-risk young people from the City of Boston.

If you have visited Camp Harbor View during our summer sessions (and if you have not come yet, we invite you to visit us this summer), you can see the positive impact of our program by looking at the joy on the faces of our young people and seeing them interact with their peers and the caring adults who are part of our program.

At first, Camp Harbor View was designed to be a safe haven for at-risk youth but we have done so much more than that. We have focused on leadership, character building and career exploration. We have prioritized health and nutrition, offered free vision and dental screenings, and helped families deal with unexpected hardships. Most importantly, at a critical time in their lives, we have created positive connections for the youngest members of our community.

Your investment in Camp Harbor View allows us to provide an outstanding summer and year-round program, but it also part of a concerted effort, year after year, to support talented young people when they are on the cusp of becoming contributing young adults.

We are most grateful for your continued support of Camp Harbor View and we look forward to another great year ahead.

Sincerely,

Jack Connors, Jr.  
Founder and Chairman  
Camp Harbor View

Sharon McNally  
President  
Camp Harbor View



# Camp Harbor View At-A-Glance



**100**

In 2017, Camp Harbor View offered a paid summer job to 100 Boston teens.

**68,000**

Camp Harbor View provided 68,000 meals to campers throughout two sessions of camp in 2017.

**1000**

Camp Harbor View serves 1000 Boston youth each year.



**95%**

95% of campers report feeling safe at camp, while only half report feeling safe in their neighborhoods.

**138**

138 families received grocery assistance over Thanksgiving in 2017.



**8**

The camp day represents 8 hours of screen free time for campers and teens.



**50%**

Over 50% of campers come from homes with a single parent.

**\$250,000**

Camp Harbor View awarded \$250,000 to camp alumni in college scholarship funding in 2017.



250

250 campers received support services over the summer through our dedicated social work team in the following areas:

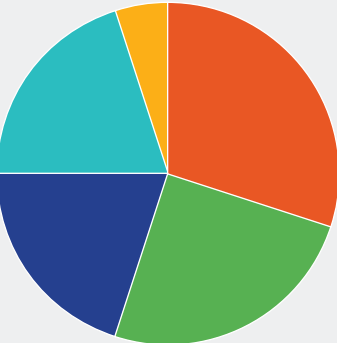

Emotional: 30%

Family: 25%

Behavioral: 20%

Social Skill Development: 20%

Crisis: 5%



40

Outside of camp, a quarter of our campers reported never playing outside. At Camp Harbor View, campers spend 40 hours playing outside each week swimming, kayaking, sailing, biking, hiking and playing sports.



3

At Camp Harbor View, campers have 3 family-style meals a day with their peers and supportive adults, while close to half our campers only have the opportunity to eat meals with their own families twice a week.





# Growing Real Food at Hannah Farm

**New this year, Camp Harbor View – through an innovative partnership with B.GOOD – offered our youth the opportunity to learn about urban farming, develop real-life business skills and contribute to their own college funds.**

At nearby Hannah Farm, located along side Camp Harbor View on Long Island, youth actively participated in the growing process of a wide variety of fruits and vegetables during our summer camp sessions. At the end of each week, a group of our Leaders in Training (LITs), ages 15-18, sold produce they had helped plant, grow and harvest at farmers markets in two Boston neighborhoods. All of the farmers market proceeds were directed to college funds for the Camp Harbor View teens who participated in this entrepreneurship program.

In addition, 75% of crops from Hannah Farm were donated to Camp Harbor View and incorporated into three daily meals we provide to our young people. Additional produce was sent home to their families at the end of the week.



**“I’ve never been anywhere like  
Camp Harbor View before....”**

— Jamael, 12-year-old camper, Mattapan





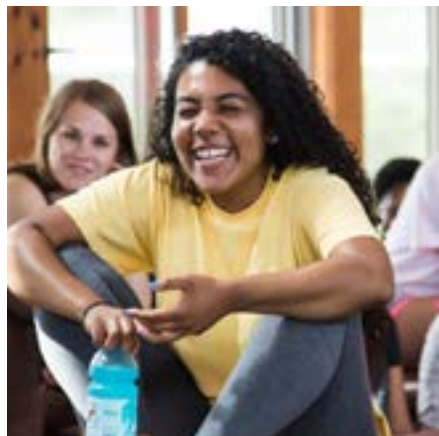

# Leaders in Training LIT Program



In addition to the core program for at-risk youth ages 11-14, Camp Harbor View offers a leadership development and summer job program for teens ages 15-18. This is called our Leaders in Training Program.

After participating in a competitive application and interview process, Camp Harbor View offers 100 teens spots in the Leaders in Training (LIT) program. During the summer, LITs serve as assistants to Camp Harbor View group leaders and they receive a weekly stipend for this work. In addition, they all participate in two hours of classroom time each day, weekly field trips to organizations highlighting career-path opportunities, a two-week "off-island" internship, and college preparation work.

Throughout the school year, the Leaders In Training program continues at the Camp Harbor View CitySide location in Roxbury. The supportive program includes additional leadership training, mentoring, life skills development, educational and internship opportunities and workshops on job readiness.





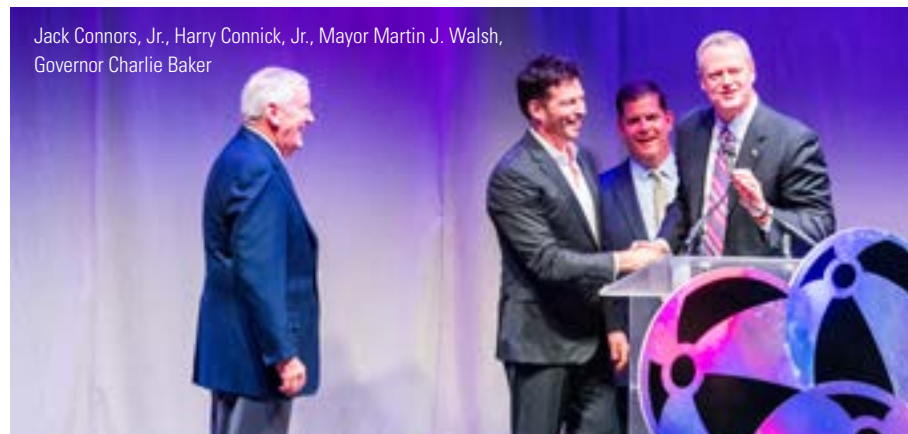

Jack Connors, Jr., Harry Connick, Jr., Mayor Martin J. Walsh,  
Governor Charlie Baker



Jack Connors, Jr., Drs. Gary and Betsy Nabel,  
Eileen Connors



Harry Connick, Jr.

# 10<sup>th</sup> Annual Beach Ball



Marla Bakersville Watkins, Orlando Watkins,  
Paul Grogan, Lauren Louison

On June 10, 2017, 1,000 Camp Harbor View supporters gathered at Black Falcon Cruise Terminal to celebrate the 10th annual Beach Ball, a milestone anniversary gala produced by Bryan Rafanelli and the team at Rafanelli Events.

Co-chaired by Jack Connors, Jr., Jim Judge of Eversource, John Fish of Suffolk Construction and Andrew Dreyfus of Blue Cross Blue Shield of Massachusetts, a record-breaking \$8 million was raised for Camp Harbor View summer and year-round programs. Mayor Marty Walsh addressed supporters and Camp Harbor View alumni, Arium Wayne and Jonathan Bekele, shared their stories about the impact of Camp Harbor View on their lives and futures.



Camp Harbor View alumni Arium Wayne and Jonathan Bekele

Harry Connick, Jr. and Vali Entertainment capped the evening with a night of incredible music. Connick and his band transported guests to “The Big Easy” with their sensational New Orleans-style jazz and Vali Entertainment got everyone out on the dance floor.



Camp Harbor View hosted the 2nd annual Citython 5K on November 18th and 1,000 supporters completed the USATF certified course in the Back Bay. Presented by Optum, the pre-Thanksgiving road race was emcee'd by Jenny Johnson and Mayor Marty Walsh came out to show his support.

The 5K included a post-race party on the Boston Common, with brunch, an awards ceremony and musical entertainment. Participants enjoyed breakfast catered by B.GOOD and Dunkin' Donuts, and toasted their accomplishment with cider and beer from Craft Brewers Guild and Champy sparkling wine.

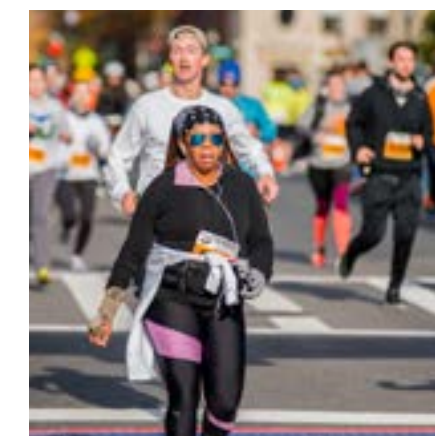

Thanks to our many generous sponsors, volunteers and supporters, \$400,000 was raised to benefit Camp Harbor View's summer camp and year-long programs.





# CHV Holiday Assistance Program

**155**  
Camp Harbor View provides resources and gifts to over 155 families during the Holiday season.



For many Camp Harbor View families, Thanksgiving meals and holiday gifts are out of reach. For Thanksgiving, the Camp Harbor View Food Assistance Program provided a turkey and gift card to assist with making a holiday meal for 150 families. This year, Camp Harbor View also partnered with Fresh Truck, to provide fresh produce along with Thanksgiving meal kits to each of the participating families.

In December, through the generosity of donors and supporters, the Camp Harbor View Holiday Assistance Program provided more than 400 children with coats, boots, clothes and a special wish list gift for the winter holidays.

## 2017 BOARD OF DIRECTORS

Jack Connors, Jr., Chairman  
*Connors Family Office*

Sharon McNally, President  
*Connors Family Office*

John Connors, III  
*Boathouse Group*

Darren Donovan  
*KPMG*

John Fish  
*Suffolk Construction*

Matt Fishman  
*Partners HealthCare*

Chris Goode  
*Dell Technologies*

Melissa Weiner Janfaza

Sonja Kelly  
*Kelly Family Foundation*

Sam Kennedy  
*Boston Red Sox*

Josh Kraft  
*Boys and Girls Club of Boston*

Bill O'Malley  
*Income Research & Management*

Jim Phalen  
*Phalen Leadership Academy*

Bryan Rafanelli  
*Rafanelli Events*

Jerry Sargent  
*Citizens Bank*

Fred Seigel  
*Beacon Capital*

Orlando Watkins  
*The Boston Foundation*

Peter Welsh  
*Peter Welsh Consulting Group*







# CAMP HARBOR VIEW FOUNDATION 2017 DONOR LIST

The following is a list of donors who have made generous commitments in support of Camp Harbor View.

## 2017 DONATIONS & PLEDGE PAYMENTS

Includes outright gifts & event sponsorships made in 2017, as well as payments towards multiyear commitments.

### \$1M & ABOVE

Anonymous  
Joseph E. & Rosemarie Corcoran / Family Charitable Foundation

### \$100,000 & ABOVE

Anonymous  
Michelle & Robert Atchinson  
The Baupost Group, LLC  
Blue Cross Blue Shield of Massachusetts  
The Dagres Family Charitable Foundation  
Eversource Energy  
Phill & Liz Gross  
Brian Halligan  
Highland Street Foundation  
John Hancock Financial

Herb Chambers Automotive  
The Kelly Family Foundation  
Michele & Howard Kessler, Kessler Family Foundation  
Seth A. & Beth S. Klarman  
James G. Martin Memorial Trust  
Massachusetts General Hospital  
Margaret Reynolds & William J. McKee, Jr.

David G. Mugar  
Optum  
Partners HealthCare  
Bob & Laura Reynolds  
Donna & Fred Seigel  
L. Knife & Son, the Sheehan Family Companies  
Suffolk Cares, Inc.  
Roberta & Stephen R. Weiner Family Foundation; Melissa Weiner Janfaza & Andrew Janfaza Rita & Adam J. Weiner

### \$50,000-\$99,999

Anonymous  
Anonymous  
Anonymous  
AT&T  
Bank of America  
Steve Barry

Brigham & Women's Hospital  
Citizens Bank  
Jane & Brian Crowley  
GE Foundation  
Hico America  
Hill Holliday  
Albert & Diane Kaneb  
KPMG, LLP  
Linde Family Foundation  
Mike Mahoney  
Carl J. Martignetti  
Massachusetts Department of Transportation  
Putnam Investments  
Red Sox Foundation  
Mr. Philip Schiller & Ms. Kim Gassett-Schiller  
Jack & Kathy Shields  
Mr. & Mrs. Anne & John Sommers, Jr.  
Steward Health Care System, LLC  
The Boston Foundation  
Charlotte & Herbert S. Wagner, III

### \$25,000-\$49,999

Joe & Kristen Almeida  
Anonymous  
Joshua & Anita Bekenstein Charitable Fund

Boathouse Group, Inc.  
Bond Brothers, Inc.  
Boston Scientific  
Lisa & James Boylan  
Burns & McDonnell Engineering Co., Inc.  
William L. Byrnes  
Frederick H. Chicos  
Clean Harbors Environmental Services  
Connaughton Charitable Fund at the Boston Foundation  
Richard & Ann Marie Connolly  
Paul Coulson  
Paul & Sandy Edgerley  
Elecnor Hawkeye, LLC  
EMC Corporation  
EnviroBusiness, Inc. / EBIConsulting  
Lora & Chuck Farkas  
Feeney Brothers Excavation, LLC  
First Republic Bank  
Carpenter & Company, Inc.  
G. Greene Construction  
The Geraghty Family  
Kevin & Rita Gill  
Janice Gipson  
Rob & Karen Hale  
Blair Hendrix  
Chestnut Securities, Inc.  
Linda & Jay Hooley

HP Hood  
J. Derenzo Company  
One8 Foundation  
Jim & Krisann Miller Charitable Fund  
Mary & James Judge  
Rick & Nancy Kelleher  
Jonathan & Jeannie Lavine  
Leerink  
Liberty Mutual Insurance  
Tom & Donna May  
McAuliffe Family  
McCourt Construction Company  
James Mooney  
Joseph & Deborah Norberg  
Northern Tree Service, Inc.  
Peter S. Lynch  
Rosemary & Jim Phalen  
Play To Dream Charitable Foundation  
Kathy Z & George Putnam, III  
PwC  
Quanta Services, Inc.  
The McCarthy Family Foundation  
Reebok International  
Rich & Helene Monaghan  
Patrick & Catherine Roche  
Thomas F. & Katherine E. Ryan  
Shields Health Care Group  
State Street Foundation  
Patrick Stokes  
Jean C. Tempel  
Paul & Sandra Montrone / Perspecta Trust  
The Rhonda S. Zinner Foundation  
The TJX Companies, Inc.  
TRANSWESTERN / RBJ  
UBS Financial Services  
UMass Foundation  
Vertex Pharmaceuticals, Inc.  
Werner Family Foundation

### \$10,000-\$24,999

American Ireland Fund  
Asplundh Tree Expert Co.  
Avangrid Foundation, Inc.  
B.GOOD  
Timothy Babineau  
Baystate Financial Services  
Chuck & Kerri Bean  
Jon Biotti & Leslie Jeng  
Boston Bruins Charitable Foundation, Inc.  
Boston Civic Enhancement Foundation  
David Bresnahan  
Patricia & William Burke, III  
Brendan Callahan  
Carney Family Charitable Foundation  
The Cleary Family Foundation  
Charles & Gloria Clough

Chris & Lisa Collins  
Community Connections Foundation, Inc.  
Bill & Barbara Connolly  
John & Kathy Connolly  
Leo Corcoran  
CVS Caremark  
Dana-Farber Cancer Institute  
Bob & Rita Davis  
Bob DeLeo, Speaker of the House  
Darren Donovan  
Eastdil Secured, LLC  
EY  
Fidelity Investments  
Ellen R. Gordon  
Rosemary Grande & Alphonse Antonitis  
Richard Grande  
Tina & Charles Grant  
Greater Boston Chamber of Commerce  
John Hailer  
Mark Hastings \* deceased  
John W. Henry Family Foundation  
John & Tracee Hynes  
Brian Kavogian  
Mary Kelleher & Kevin Leary  
Lewis Tree Service  
Life Science Cares  
Ronald E. Logue & Kathleen M. McGillicuddy  
Roy & Barbara March  
Kathy & Peter Markell  
MassMutual Financial Group  
Mary & James McDermott  
The Meelia Family Foundation  
Mintz, Levin, Cohn, Ferris, Glovsky, & Popeo, P.C.  
The Morningside Foundation  
Mr. & Mrs. Brian Mulvey  
John & Kathleen Murphy  
Betsy & Gary Nabel  
The New England Council  
Robert Kraft & New England Patriots Foundation  
New Generation Advisors, LLC  
NFP  
Charities Aid Foundation America  
The Norman Knight Charitable Foundation  
Karen & Michael O'Malley  
Mr. & Mrs. David Porter  
Richard F. Powers, III  
Dorothy & John Remondi  
Fred Salvucci  
Jeremy & Kerry Sclar  
Michael & Maureen Sheehan  
Roselyn & Richard Slifka  
Eric S. Slifka  
Sperling Family Charitable Foundation  
Brendan & Kerry Swords  
The Telos Group, LLC  
David & Lisa Torchiana

Trust Family Foundation  
James & Anne Ward  
Elizabeth & Davis Weinstock, II  
The Wilkinson Companies  
Willis Towers Watson  
Winn Military Hsg Ventures, LLC  
Winston Flowers

### \$5,000-\$9,999

Abiomed  
Joe Albanese  
Anonymous  
Anonymous  
Bear Construction  
Cynthia & Ted Berenson  
Beth Israel Deaconess Medical Center  
BioDirection, Inc.  
Amy & Joshua Boger  
Herald Media, Inc.  
Stephen Brackett  
Christian & Katherine Brunner  
Joseph & Lauren Clair  
Devin Condron  
Connell Limited Partnership  
Kerrie & James Coughlin  
Michael Cronin  
Jeannette & David D'Alessandro  
Steve DiFillippo  
Ernesto Bigiambattista  
Donald Dion  
Chuck & Carol Dockendorff  
David Drummond  
Dunkin Brands  
Eastern Bank  
James Elcock  
Deborah Farley  
The Mr. & Mrs. David J. Field Fund  
Forest Foundation  
Gabelli Foundation  
Patrick Glynn  
Thomas P. Glynn, III & Marylou Batt  
Derri Shtasel & Gary Gottlieb  
Green Jacket, Inc.  
Greenwich Academy  
Carolyn & Tim Grimes  
John & Ann Hall  
Christian Haub  
Herbert L. Holtz & Judge Nancy Holtz  
Robert & Constance Hunter  
Insurance Industry Charitable Foundation  
Kathleen Flatley & Robert Ix  
Robert Jacobs  
Michael Jellinek  
John C. & Eunice B. Morrison Charitable Foundation  
John H. Dix Trust  
Elizabeth Johnson  
Susanne & John Joyce

Maureen & Gerard Kelly  
Alida Kendall  
Kathleen Kennedy & Jerry Grady  
Eric Kraus  
Elin & Joseph Lamb, III  
Angus Leary  
Luther Family Foundation  
Martin J. & Tristin Mannion Trust  
Massachusetts Convention Center Authority  
John & Donna Masterson  
Dean & Kim McCausland  
Robin Monleon  
Paul & Sandra Montrone, Perspecta Trust  
Francois & Micheline Nader  
Natixis Global Asset Management  
Daniel W. O'Malley  
Partners & Simons  
R. Robert Popeo  
Matthew Power  
John Prescott  
Robert Reardon  
Steven Samuels, Samuels & Associates  
Biria St. John  
Greg Summe  
The Baker Committee  
The Gifford Family Foundation  
The Lunder Family Foundation  
Douglas Tillinger  
Anthony Tivnan  
Tufts Health Plan  
Tom & May Vanderslice  
Anne & Raimund Vanderweil  
Neil & Elise Wallace  
Mayor Martin J. Walsh & Lorrie Higgins  
Wendell Family Gift Fund  
Andrew & Mariann Youniss

### \$2,500- \$4,999

Alli & Bill Achtmeyer  
Mary-Jo Adams & John Sasso  
Arnold & Barbara Barron  
Holly & David Bruce  
Cape Cod HealthCare  
Julie Carpenter  
Maryann Carroll  
Gillis & Lori Cashman  
Rahul Chaudhary  
Vashti Brotherhood & Scott Cheyne  
Mr. & Mrs. Matthew G. Cribbins  
Kevin & Candy Crowley  
Ms. Marita Crowley  
Jeff & Lisa Davis  
Judith & Robert Del Col  
Jayne & Timothy Donahue  
Donna Doyle  
Mark Epker  
John & Sandra Farina  
Larry & Susan Gianinno



Patrick Gilligan  
Frank & Henriette Girard  
Global Energy Services, Inc.  
Goldman Sachs  
Mr. & Mrs. John Griffin  
Wyc Grousbeck  
William C. Heggerick, D.D.S. & Associates, Inc  
Kathleen & Ernie Herrman  
Eric Hjerpe  
Thomas & Sandi Hoy  
Tony & Clare Hunt  
Joe Jannetty  
JBT Corp.  
Eric Kagan  
Andrea & Henry Kara  
Steve Karp  
Estrellita Karsh  
Cheryl Keegan  
John Keith  
Tom Kiley  
Lee Kennedy Co., Inc.  
Brian Leetch  
Hilary Maddox  
Peter Maglathlin  
Elaine Mangum  
Carmine Martignetti  
Jen & Brad Masuret  
Sharon & Brian McNally  
Mr. & Mrs. Christopher McNeill  
Therese Murray  
Catherine & Barry Nearhos  
Austin O'Connor  
Bryan Rafanelli  
Barbara & Frank Resnek  
Judith Schlager  
Eileen Shapiro & Reuben Eaves  
Gilda Slifka  
Jeff Somers  
Regina Sullivan  
Richard & Margaret Syron  
The Janey Fund Charitable Trust  
Travaglini Eisenberg Kiley, LLC  
Ron & Barbara Walls  
Carolyn & Brian Walsh  
Geoff & Lindsay Wilkinson  
Anthony & Bertie Woeltz

\$1,000-\$2,499

Anonymous  
Mary Akerson  
Richard Arms & Muriel Fraker  
Baldassarre Carboni Family Fund  
Robert Benard  
Julie Bonefant  
Boston Properties  
Nancy Broderick  
John Capone  
William Reed Chisholm, II  
The Chick Montana Group, LLC  
Commodore Builders  
David L Corcoran

Thomas & Margaret Crowley  
Michael Crowley  
Joe Crowley  
Ellen Cunningham  
Sarah & Demetrios Dasco  
Jane Deery  
John J. & Katherine T. Doherty  
Stephen & Ellen Fine  
Tom Fitzpatrick  
Bink & Weezie Garrison  
Peter Georgantas  
Gerry Leone Committee  
Goodwin Procter, LLP  
Joanne & Paul Guzzi  
Sylvia Hammer  
William Healy  
Tom & Kemp Hill  
Christian Hoffman  
Jack Hoppin  
Jane Hovey  
Income Research + Management  
Jason & Jessica Jacobs  
Robert Keane  
Chetta & Gene Kelley  
Dana Kelly  
Jim & Laura Klimas  
Colleen & John Kyrios  
Luke LaValle  
Mary & Arthur Lewis  
Anita & Joseph Loscalzo  
Richard K. Lubin  
Family Foundation  
Kevin MacKenzie  
Mary Manning  
The Honorable Edward J. Markey  
& Susan Blumenthal, MD  
Lewis Marten  
Vanessa Martin  
Massachusetts Bankers  
Association Charitable  
Foundation Inc.  
Dan Mathieu  
Jim Mazzo  
Mike McConnell  
Peter J. McLaughlin & Jane Kitchel  
McLaughlin Family Fund  
Nicole & Dana McNally  
Ellen & Bill Meagher, Jr.  
Marion Meenan  
Tony Nader  
Bruce Nash  
Liz Ross & Bill O'Reilly  
Julie Pagano  
Scott Page  
Kevin & Anne Phelan  
Steve Purpura  
Ryan Quinn  
Sue Rapple  
Andrew & Tamara Shape  
Bill & Darla Shine  
Richard Silverman  
Nannette Lewis &  
Dr. Sumner Slavin

Alistair Smith & Wendy Carruthers  
Michael & Robin Solimando  
Jim & Ellie Stoddard  
Meredith Stoddard  
Ben & Kate Taylor Foundation  
The Novus Group  
The Polito Committee  
Jim & Catherie Tobin  
David Twomey  
Weber Shandwick  
Dan Werzanski  
Bert Zarins

\$500-\$999

Jeff Albers  
American Endowment Fund  
Katrina Armstrong  
Richard Armstrong  
Christian Bailey  
Martha Bailey  
Andrew Beach  
Caren Bobroff  
Michael Brazel  
Breckinridge Capital Advisors  
Troyen Brennan  
Beverly Buker  
Robin & David Butler  
Mary Cahill  
Brian Carey  
Judy & Jack Connor  
William J. Cotter & Family  
Erika & Joe Cusack  
Dianne Dana  
Chuck DeLuga  
Digger & Susan Donahue  
Michael Drendell  
Maggie Evans  
Matthew Fishman  
Doug Fleming  
John & Eileen Fox  
Susan Galler  
Genworth Foundation  
Joe Gioioso  
Leslie King & Bart Grenier  
Andrew Gully & Jacqueline Rutter  
Amy & Bob Hardcastle  
Elizabeth & Robert Healey  
Joshua Hebert  
Jenny Johnson  
Kristin Keating  
Brian Kelley  
Kathy Klinger  
Peter & Charlene Levangie  
Jeff Levinson  
Benjamin Link  
Peter Maglathlin, Jr.  
Jerod Mayo  
Neil & Gail McCullagh  
Jim McDermott  
David McGrath  
Anita Mignosa  
Jane Mullowney  
Matthew Murphy

Jon Olinto  
Harry Ostrander  
Anne Louise Puopolo  
Jason Rhodes  
Brian Rivotto  
Lidia Rosenbaum  
Chris Ryan Fund  
Gary Savage  
Catherine & Robert Schneider  
Alicia Secor  
Bret Siarkowski  
Stuart Silverman  
Judith Sizer  
Douglas Smith  
Jennifer Stebbins Thomas  
Jim & Ellie Stoddard  
Janet & Patrick Sweeney  
Brooke & Kevin Thurston  
David Tobin & Jennifer Sullivan  
Jane & Philip Tracy  
United Way of Massachusetts Bay  
& Merrimack Valley  
Gina Vita  
Antje & Kevin Walsh  
Sharon Whitworth  
Katie & Marshall Wolf

UNDER \$500

Kathy Abbott  
Scott Adler  
Bill Akley  
Bernadette Alexander &  
Kathryn Kittredge  
George & Maureen Allman  
Ashley Butler & Jason Alvarez  
Jared Anello  
Leah Arteaga  
Dan Atchinson  
Bob Baker  
Dennis Balcom, LICSW  
Casey Ballin  
Missy Banis  
Maxwell Bardeen  
Mark Baron  
Matt Bechtel  
Stephen Belichick  
Jeffrey Bellows  
E. Bruce Berman, Jr.  
Dan Biega  
Mark Blanchard  
Andy Bober  
Christopher Boland  
Henry Boroyan  
Gerry & Barbara Boyle  
Peter Boynton  
Brendan Bradley  
Rich Brady  
Kerry Buckley  
Liz & Mark Burnett  
Jenny & Jack Callahan  
Maythana Campos  
Steve Canter

Keith Carlson  
Judi Casey  
Carolyn Casey  
Marie Chalmers  
Harry Chapin  
Charles River Associates  
Rachael Chase  
Paul Ciampa  
Andrew Clavette  
Amanda Colby  
Alexandra Conigliaro  
Ryan Connolly  
John Connors  
James Conroy  
John Cook  
Russell Cooke  
Kelly & Shawn Cormier  
Donna Crosta  
Christina Curreri  
Brian & Michele Cusack  
Jerome D'Orchimont  
Diane Dacey  
Shawn Dahlstrom  
Summer Dembek Latiff  
Burrell L. Clark, III &  
Denise Dabney  
Hillary Densen  
Normand Deschene  
Meredith J. DeWitt  
Chuck Dibilio  
Brian Dickie  
Michael DiMaggio  
Edward T. & Anne T. Dolan  
Elizabeth Connolly  
Mike Dorr  
Gloria Dove  
Judith Downes  
Michael Draicchio  
Jonathan Eilberg  
Peter Farrington  
Jonathan Feinman  
James Fetch  
John Fisher  
Helen Fitts  
Maureen Flaherty  
Christina Flynn  
Patricia A. Foley  
Michael Fotiades  
Liz Foye  
Samantha Fratus  
Leonard & Judith Freedberg  
David Gagnon  
Lori Galeaz  
Tim Galvin  
Laura Gerson  
Trish Gillis  
Daniel Gilroy  
Michael Glasfeld  
Rickie Golden  
Josh Good  
Chris & Erica Goode  
Joslie Gordon  
Kenneth Gordon  
Cara Gould

Harry & Jane Gould  
Betsey & George F. Grant  
Steve Greeley  
Tim Greene  
Anthony Grima  
Brad Guidi  
Tom Guilfoile  
Craig Hallstrom  
Jon Hamilton  
John Hamilton  
Margaret Hanks  
Rick Harrington  
The Hartney Family  
Gardi & Bruce Hauck  
Tara Henry  
Elizabeth Henske  
Robert Hodson  
Sarah Hood  
Gary M. Horwitz  
Lynne & Allan Howell  
Susan Howison  
Jennifer Hurley-Wales  
Jacqueline Husid  
Margaret Ingalls  
Instrumentation Laboratory's  
Technical Support Group  
Danielle Kellermann &  
Ramon Iovin  
Jeanette Ives Erickson  
Hannah Jellinek  
Deb Joelson  
Hadine Joffe  
Laurie Jones  
Reid Joseph  
Julie Joyce  
Maureen Joyce  
Bob Joyce  
Roger Kafker  
Kim Kaufman  
Seana Kelley & Barry Patterson  
Julie Kelly  
Tucker Kelton  
William & Annmarie Kennedy  
Steve Kerrigan  
Terry Kiernan  
Barbara Krede  
The Krusz Family  
Martha Kvaal  
Chris Lamb  
Matt & Sarah Lapides  
Bob LaRochelle  
Joshua Leffler  
Ted & Martha Lepcio  
Dara Lewis  
Gail Lima  
Mike Linnane  
Karen Luckraft  
Jason Lydic  
Jude Madden  
Andrew Maher  
Sue Marks  
Marion Martignetti  
Mass Farmers Marker  
Diane McCarthy

Kelly McDermott  
Margaret McDonough  
Louise McGinnes  
Neil & Nancy McLaughlin  
Michael McVay  
Sarah Mongan & Jeff Nadeau  
Michael Moran  
Carol Lu & Ed Morata  
Ken Murphy  
Mary Myers  
Lou & Katie Nagy  
Carol Negus  
Mitchell Neider  
Kristoff Nelson  
Anna Newman  
Stuart Newman Charitable Trust  
Patricia & James O'Brien  
Thomas O'Brien  
Jason O'Connell  
Ann O'Donnell  
Laura & Pat O'Gara, MD  
Vincent Occhino  
Ron Pascucci  
Jay Pearlstein  
Karoline Peralta-Virtue  
Victoria & Charles Perault  
Cal Perez  
James A. Peterson  
Daniel Polvere  
Punchlist Renovations  
Joseph Purington  
Kevin Ralph  
Dane Rasmussen &  
Mike Leslie  
Michael Reardon  
April Rey  
Jonathan Richardson  
Cheryl & Leonard Riley  
Mercedes S. Riley  
Margaret & Brooks Robbins  
Mary Rooney &  
Cornel Faucher  
Bertha Ropeik  
Neal Rosenberg  
Rachael Rosselli  
Nigel Rosselló-Cormier  
Caeli Rubens  
Neal Rubenstein  
Leslie Ruchala  
Cathy Rumble  
Scott Sanborn  
Ronnie Sanders  
Terry Sanford  
Graham Shalgian  
Carolyn Shaughnessy  
Billy Sheehan  
Maria Silva  
Karen & Jon Slote  
Katie Soja  
Patricia Starfield  
Kurt Steinkrauss  
Thomas Stevens  
Jim Stockard  
Ashok Subramanian

Jeff Sullivan  
Thomas Szk-tak  
Yvonne Tang  
Ben Tatkow  
Zack Toh  
Troy & Son, Inc.  
Donna & Stephen Tuleja  
Tricia Tumminello  
Eric Turkington  
Michael Ureneck  
Joanne Vaccaro  
Allison Volpe  
James Ryan Walker  
Andrew Warren  
William Weber  
Melissa Weller  
Kristen Weller  
Chris Wheeler  
Carolyn Wiesenhahn  
Marianne & Bob Wilson  
Jodi Wolin  
Virginia Ruth Wood  
Sam Woolard





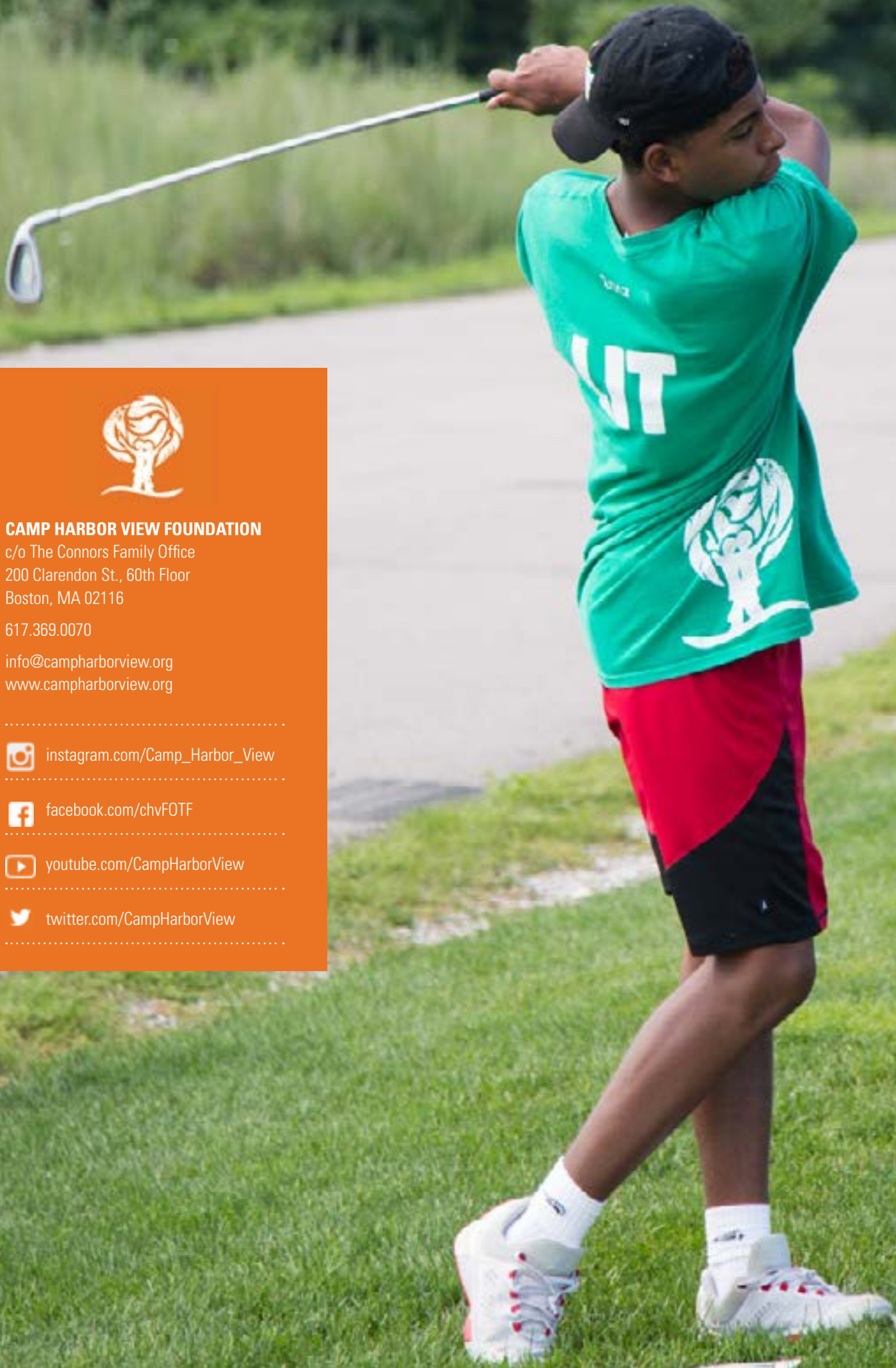

**CAMP HARBOR VIEW FOUNDATION**

c/o The Connors Family Office  
200 Clarendon St., 60th Floor  
Boston, MA 02116

617.369.0070

info@campharborview.org  
www.campharborview.org



instagram.com/Camp\_Harbor\_View



facebook.com/chvFOTF



youtube.com/CampHarborView



twitter.com/CampHarborView